

ST. PATRICK'S - WASHINGTON DC



GREEN STOLE -
DESIGN A.

ST. PATRICK'S - WASHINGTON DC .



GREEN DEACON STOLE .
DESIGN A .

ST. PATRICK'S - WASHINGTON D C.



GREEN CHASUBLE
BACK AND FRONT
DESIGN A.

ST. PATRICK'S - WASHINGTON DC.

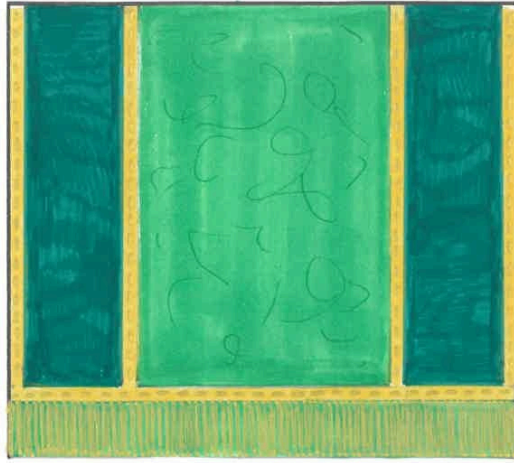

GREEN PULPIT FALL
DESIGN A .

SIZE: 18" x 16" .

ST. PATRICKS - WASHINGTON DC.



GREEN BURSE - DESIGN A.



GREEN VEIL- DESIGN A -

ST. PATRICK'S - WASHINGTON DC.



HIGH ALTAR SUPERFRONTAL -

DESIGN A.

SIZE $84\frac{1}{8}'' \times 10''$

GREEN ST. MARGARET
BROCADE.

GOLD DICE BRAID.

10" NWD
MIDDLE 28"
10" 3/4" INC
2" mod pocket

St. Patrick's Cathedral
100 West Street
New York, NY 10006
Phone: (212) 353-3300

ST. PATRICK'S - WASHINGTON DC.



GREEN ALTAR FRONTAL
DESIGN D.

SIZE: $87\frac{1}{2} \times 45\frac{3}{4}$
~~87" x 46"~~
GREEN ST. MARGARET
BROCADE
GOLD DICE BRAID
MEXIPA $15\frac{1}{2}$ + $2\frac{1}{2}$ DROP CANT
1" VELCRO STRIP

ST. PATRICK'S - WASHINGTON DC.



CHAPEL SUPERPONTAL —
DERIAN A.

SIZE : 60" x 9"
(INCLUDING FRINGE).
GREEN ST. MARGARET
BROODE.
GOLD DICE BRAID.
(MENA 23")