

Prophet Isaiah
Part of the *San Pietro Polyptic*
Pietro Perugino (1448-1523)

St. Patrick's Episcopal Church

The First Sunday of Advent
10 a.m. Holy Eucharist, Rite II
November 29, 2026

The Word of God

At the Song of Praise, children Pre-K through grade 6 are invited to follow the cross to attend Children's Chapels in the Church Library (one class together this holiday weekend)

All return at The Peace to share Communion with their families.

Prelude "Pastorale" from Messiah G. F. Handel

Welcome

The Lighting of the Advent Wreath

Celebrant: Keep awake therefore, for you do not know on what day your Lord is coming. But understand this: if the owner of the house had known in what part of the night the thief was coming, he would have stayed awake and would not have let his house be broken into. Therefore you also must be ready, for the Son of Man is coming at an unexpected hour.
(Matthew 24:42–44)

The Celebrant continues:

Grant us, Lord, the lamp of charity which never fails, that it may burn in us, and shed its light on those around us, and that by its brightness we may have a vision of that holy City, where dwells the true and never-failing Light, Jesus Christ our Lord. **Amen.**

Processional Hymn 73 "The King shall come when morning dawns" St. Stephen

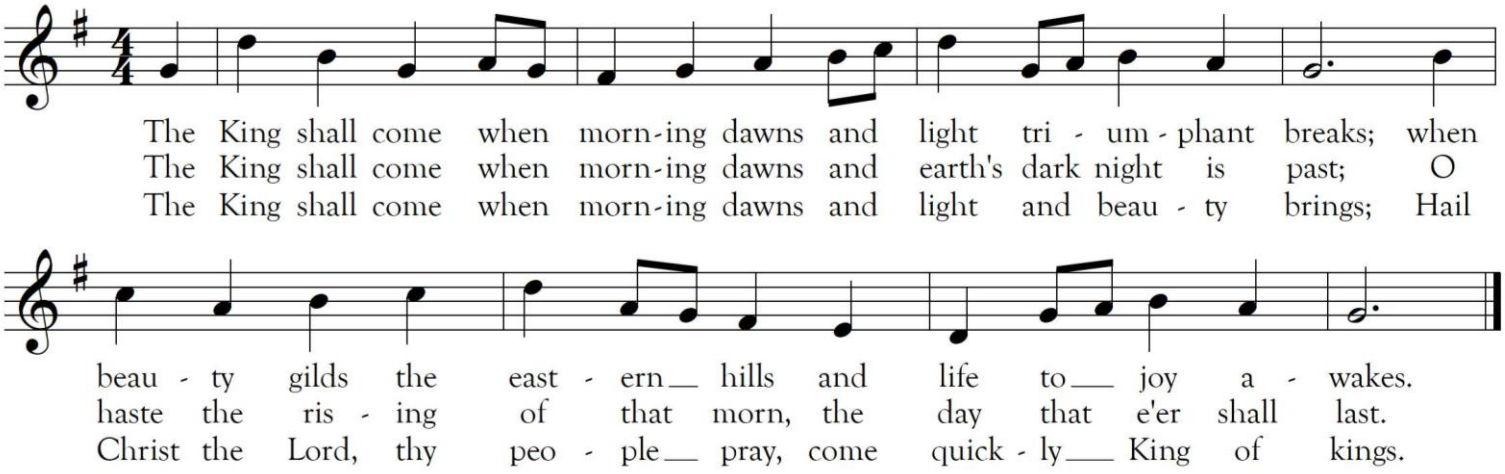

Copyright: From Hymnal 1982 © 1982 the Church Pension Fund. All rights reserved. Used by permission of Church Publishing Inc., New York, NY.

The Opening Acclamation

Celebrant: Blessed be God: Father, Son, and Holy Spirit

People: **And blessed be his kingdom, now and for ever. Amen.**

The Collect for Purity

All: **Almighty God, to you all hearts are open, all desires known, and from you no secrets are hid: Cleanse the thoughts of our hearts by the inspiration of your Holy Spirit, that we may perfectly love you, and worthily magnify your holy Name; through Christ our Lord. Amen.**

Song of Praise, Hymn 56 "O come, O come, Emmanuel" Veni, veni Emmanuel

Vs. 1

O come, O come Emmanuel, and ransom captive Israel,
that mourns in lonely exile here until the Son of God appear.
Rejoice! Rejoice! Emmanuel shall come to thee, O Israel!

The Collect of the Day

Celebrant: The Lord be with you.
People: **And also with you.**
Celebrant: Let us pray.

Almighty God, give us grace to cast away the works of darkness, and put on the armor of light, now in the time of this mortal life in which your Son Jesus Christ came to visit us in great humility; that in the last day, when he shall come again in his glorious majesty to judge both the living and the dead, we may rise to the life immortal; through him who lives and reigns with you and the Holy Spirit, one God, now and for ever. **Amen.**

The First Reading Isaiah 64:1-9

O that you would tear open the heavens and come down, so that the mountains would quake at your presence--as when fire kindles brush wood and the fire causes water to boil to make your name known to your adversaries, so that the nations might tremble at your presence!
When you did awesome deeds that we did not expect, you came down, the mountains quaked at your presence. From ages past no one has heard ,no ear has perceived, no eye has seen any God besides you ,who works for those who wait for him. You meet those who gladly do right, those who remember you in your ways. But you were angry, and we sinned; because you hid yourself we transgressed. We have all become like one who is unclean, and all our righteous deeds are like a filthy cloth. We all fade like a leaf ,and our iniquities, like the wind, take us away. There is no one who calls on your name, or attempts to take hold of you; for you have hidden your face from us and have delivered us into the hand of our iniquity. Yet, O LORD, you are our Father; we are the clay, and you are our potter; we are all the work of your hand. Do not be exceedingly angry, O LORD ,and do not remember iniquity forever. Now consider, we are all your people.

Reader: The Word of the Lord.
People: **Thanks be to God.**

The Psalm Psalm 80:1-7, 16-18

The people read the verses in ***bold.***

1 Hear, O Shepherd of Israel, leading Joseph like a flock; * shine forth, you that are enthroned upon the cherubim.

2 **In the presence of Ephraim, Benjamin, and Manasseh, * stir up your strength and come to help us.**

3 Restore us, O God of hosts; * show the light of your countenance, and we shall be saved.

4 **O LORD God of hosts, * how long will you be angered despite the prayers of your people?**

5 You have fed them with the bread of tears; * you have given them bowls of tears to drink.

6 **You have made us the derision of our neighbors, * and our enemies laugh us to scorn.**

7 Restore us, O God of hosts; * show the light of your countenance, and we shall be saved.

16 **Let your hand be upon the man of your right hand, * the son of man you have made so strong for yourself.**

17 And so will we never turn away from you; * give us life, that we may call upon your Name.

18 **Restore us, O LORD God of hosts; *show the light of your countenance and we shall be saved.**

The Second Reading 1 Corinthians 1:3-9

Grace to you and peace from God our Father and the Lord Jesus Christ.
I give thanks to my God always for you because of the grace of God that has been given you in Christ Jesus, for in every way you have been enriched in him, in speech and knowledge of every kind– just as the testimony of Christ has been strengthened among you– so that you are not lacking in any spiritual gift as you wait for the revealing of our Lord Jesus Christ. He will also strengthen you to the end, so that you may be blameless on the day of our Lord Jesus Christ. God is faithful; by him you were called into the fellowship of his Son, Jesus Christ our Lord.

Reader: The Word of the Lord.
People: **Thanks be to God.**

Sequence Hymn 57 "Lo, he comes with clouds descending" Helmsley

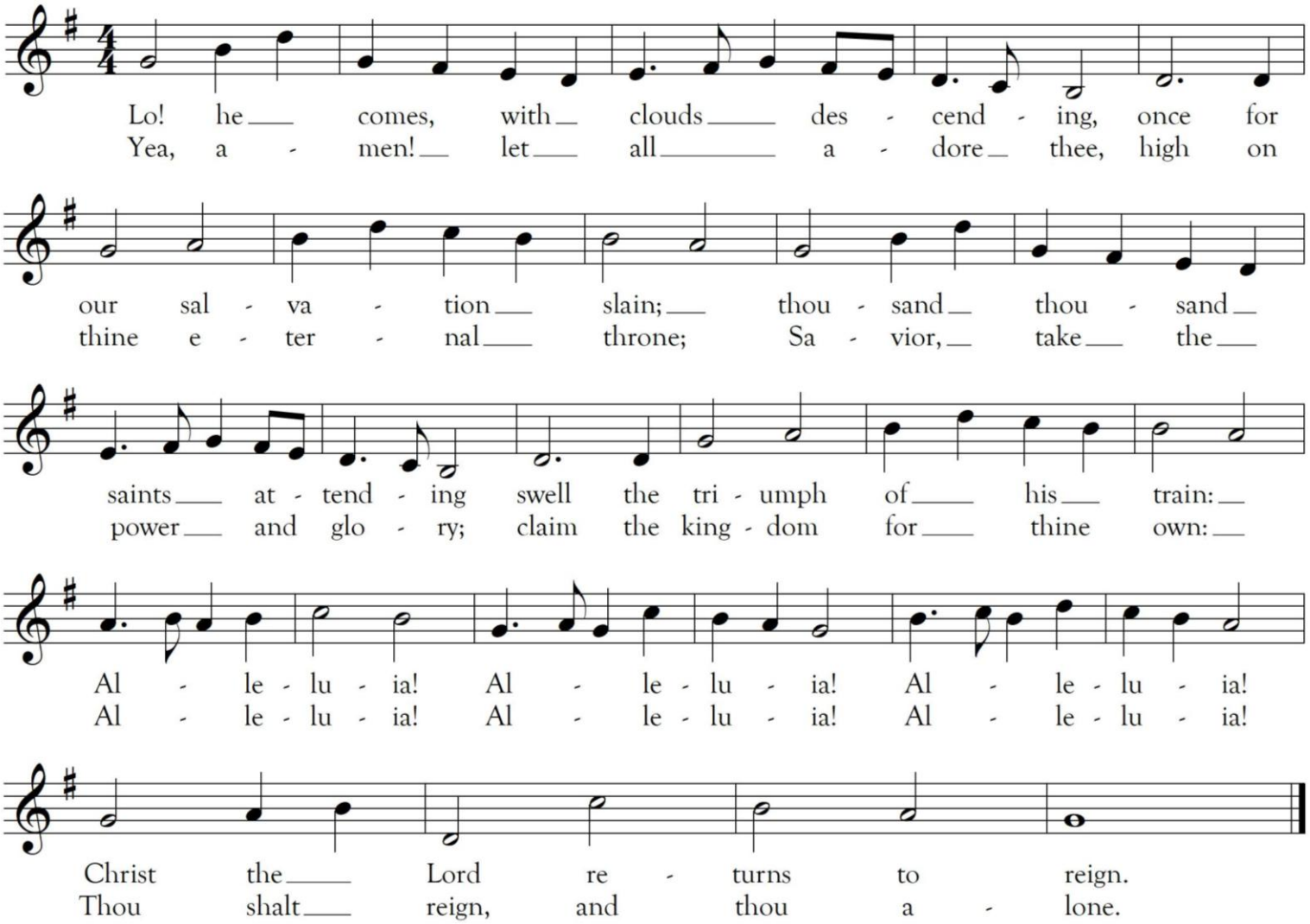

Copyright: From Hymnal 1982 © 1982 the Church Pension Fund. All rights reserved. Used by permission of Church Publishing Inc., New York, NY.

The Holy Gospel Mark 13:24-37

Gospeller: The Holy Gospel of Our Lord Jesus Christ according to Mark.
People: **Glory to you, Lord Christ.**

Jesus said, "In those days, after that suffering, the sun will be darkened, and the moon will not give its light, and the stars will be falling from heaven, and the powers in the heavens will be shaken. Then they will see 'the Son of Man coming in clouds' with great power and glory. Then he will send out the angels, and gather his elect from the four winds, from the ends of the earth to the ends of heaven. "From the fig tree learn its lesson: as soon as its branch becomes tender and puts forth its leaves, you know that summer is near. So also, when you see these things taking place, you know that he is near, at the very gates. Truly I tell you, this generation will not pass away until all these things have taken place. Heaven and earth will pass away, but my words will not pass away. "But about that day or hour no one knows, neither the angels in heaven, nor the Son, but only the Father. Beware, keep alert; for you do not know when the time will come. It is like a man going on a journey, when he leaves home and puts his slaves in charge, each with his work, and commands the doorkeeper to be on the watch. Therefore, keep awake—for you do not know when the master of the house will come, in the evening, or at midnight, or at cockcrow, or at dawn, or else he may find you asleep when he comes suddenly. And what I say to you I say to all: Keep awake."

Gospeller: The Gospel of the Lord.
People: **Praise to you, Lord Christ.**

The Sermon The Rev. Dr. Ann J. Broomell

The Nicene Creed *Said by all, standing as able*

We believe in one God,
the Father, the Almighty, maker of heaven and earth, of all that is, seen and unseen.
We believe in one Lord, Jesus Christ,
the only Son of God, eternally begotten of the Father, God from God, Light from Light,
true God from true God, begotten, not made, of one Being with the Father.
Through him all things were made.
For us and for our salvation he came down from heaven:
By the power of the Holy Spirit he became incarnate from the Virgin Mary,
and was made man.
For our sake he was crucified under Pontius Pilate; he suffered death and was buried.
On the third day he rose again in accordance with the Scriptures;
he ascended into heaven and is seated at the right hand of the Father.
He will come again in glory to judge the living and the dead,
and his kingdom will have no end.
We believe in the Holy Spirit, the Lord, the giver of life,
who proceeds from the Father and the Son.
With the Father and the Son he is worshiped and glorified.
He has spoken through the Prophets.
We believe in one holy catholic and apostolic Church.
We acknowledge one baptism for the forgiveness of sins.
We look for the resurrection of the dead, and the life of the world to come. Amen.

The Prayers of the People: Form IV
The Leader and People pray responsively

Intercessor:
Let us pray for the Church and for the world.
Grant, Almighty God, that all who confess your Name may be united in your truth, live together in your love, and reveal your glory in the world.

Silence
Lord, in your mercy
Hear our prayer.

Guide the people of this land, and of all nations, in the ways of justice and peace; that we may honor each other and serve the common good. We pray for the poor and oppressed, the widow and orphan. For all migrants, LGBTQ+ folk and people of color who are being targeted. We pray for the Parish of St. Etienne and the people of Haiti, and for those in Gaza, the Holy Land, Ukraine, Russia, Sudan, Iran and all war-torn places.

Silence

Lord, in your mercy
Hear our prayer.

Give us all a reverence for the earth as your own creation, that we may use its resources rightly in the service of others and to your honor and glory. Help us to be restorers of our environment and our planet.

Silence

Lord, in your mercy
Hear our prayer.

Bless all whose lives are closely linked with ours, especially this congregation, our Day School, and those celebrating birthdays this week especially**, Zara Chittooran, Henry White, Napier Shelton, Astrid Hounshell, Sarah Robinson, Elizabeth Shelton, Karen Melchar, Brooke Myers, and Kate Meek;** grant that we may serve Christ in them, and love one another as he loves us.

Silence

Lord, in your mercy
Hear our prayer.

Comfort and heal all those who suffer in body, mind, or spirit; especially**, Herberth Martinez Jr., Yanina Kaminski, Napier Shelton, Sarah Robinson and the Robinson family, Candy Fowler and Bob Brookhiser, Willis Geffert, Louis Orphanos, The Sommerkamp family, Jeffrey Peters and family, Martha Johnson, Jack Murphy, Eleni Lobene, Lisa Barrowclough, Mary Grace Corey, Elizabeth Geffert, Diane Bitsberger, Jalene Spain Thomas and the Thomas family, Bill Pugh, Alec Tongour, Clarke Nash, Chris, Claudia Hill, Barbara, Larry & Melissa Packard, Robert Vaughn, Susan, Peggy Beers, Ron Klingenberg, Jean-Luc Princivil, and Cherry Bourque.** Give them courage, hope, and a deep sense of your abiding presence, and bring them the joy of your salvation.

Silence

Lord, in your mercy
Hear our prayer.
We commend to your mercy all who have died, that your will for them may be fulfilled; and that we may share with all your saints in your eternal kingdom.

Silence
Lord, in your mercy
Hear our prayer.

The Celebrant adds a concluding collect.

The Confession of Sin
Celebrant: Let us confess our sins against God and our neighbor.
Celebrant and People:

Most merciful God, we confess that we have sinned against you in thought, word, and deed, by what we have done, and by what we have left undone. We have not loved you with our whole heart; we have not loved our neighbors as ourselves. We are truly sorry and we humbly repent. For the sake of your Son Jesus Christ, have mercy on us and forgive us; that we may delight in your will, and walk in your ways, to the glory of your Name. Amen.

Celebrant: Almighty God have mercy on you, forgive you all your sins through our Lord Jesus Christ, strengthen you in all goodness, and by the power of the Holy Spirit keep you in eternal life. **Amen.**

The Peace
Celebrant: The peace of the Lord be always with you.
People: **And also with you.**

The Ministers and People may greet one another in the name of the Lord.

Welcome and Announcements

A Note on Communion: You are invited to receive Holy Communion by coming forward and placing one open palm on top of the other to receive the wafer. Please tell the server if you would prefer a gluten free wafer. We are offering the common cup, and ask that you sip from it, and do not intinct (dip) the wafer. Receiving Communion in one kind is sufficient. If you do not wish to receive Communion but would like a blessing instead, please come forward and cross your arms over your chest. If you would like Communion to be brought to you, please let an usher know. It is the tradition of St. Patrick's Parish to invite all who feel called to receive Holy Communion to feel welcome in doing so. This is God's table. If you are interested in being baptized or confirmed, please speak to Andrew or another member of the clergy, and they will be glad to answer your questions and have a conversation with you about the process.

Online Giving

If you wish to give an offering towards the mission and ministry of St. Patrick's and would prefer to do so online, please text "STPATS" to 73256, visit https://onrealm.org/stpatrickschurchdc/Give, or scan the QR code.

The Holy Communion

The Offertory

Offertory Solo I Wonder As I Wander — J. J. Niles

Andrew Green, Baritone

I wonder as I wander out under the sky, how Jesus the Savior
Did come for die for poor onery people like you and like I,
I wonder as I wander out under the sky.
When Mary birthed Jesus 'twas in a cow's stall,
With wise men and farmers and shepherds and all.
But high from God's heaven a star's light did fall.
And the promise of ages it then did recall.
If Jesus had wanted for any wee thing, a star in the sky or a bird on the wing,
Of all of God's angels in heaven for to sing,
He surely could have it, 'cause he was the King.

Presentation Hymn "Come, thou long expected Jesus" — Hyfrydol

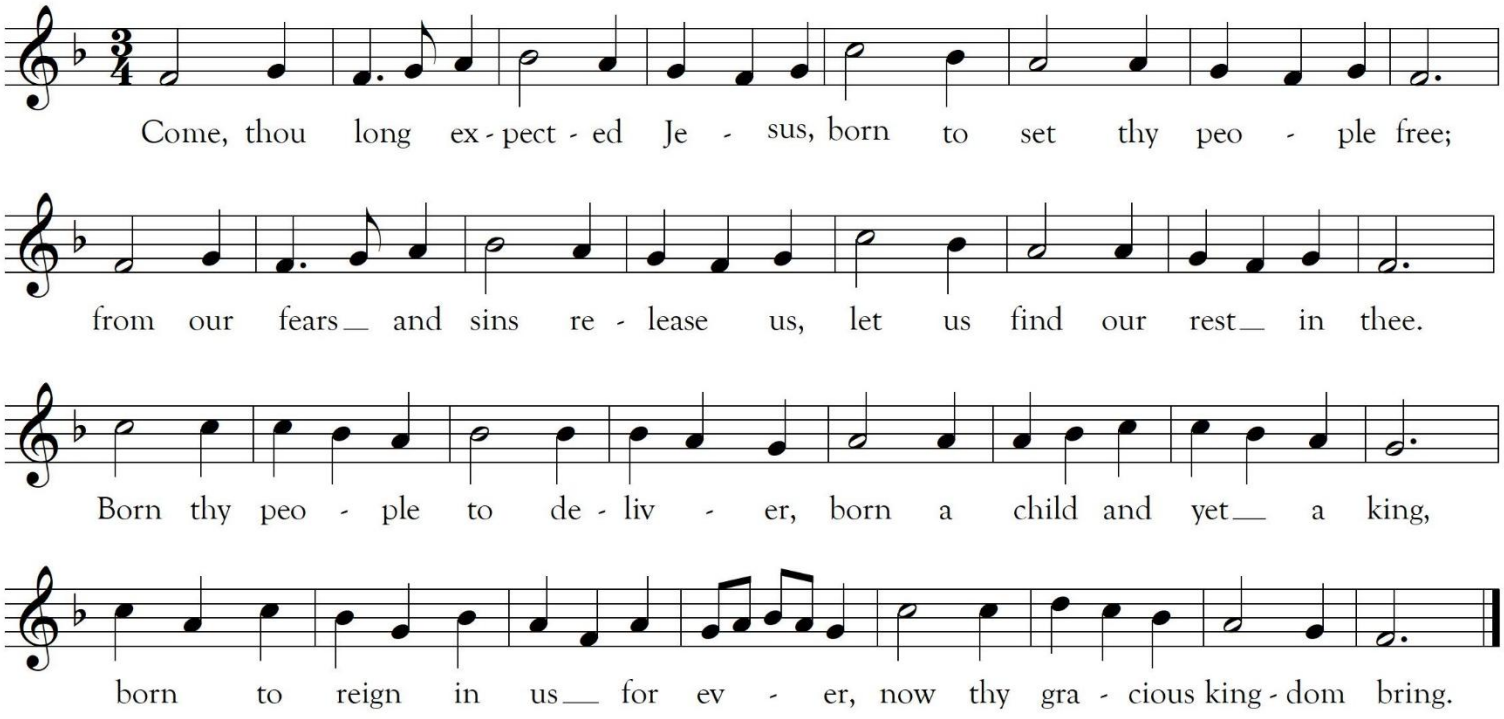

Copyright: From *Hymnal 1982* © 1982 the Church Pension Fund. Used by permission of Church Publishing Inc., New York, NY.

The Great Thanksgiving: Eucharistic Prayer B

Celebrant: The Lord be with you.

People: **And also with you.**

Celebrant: Lift up your hearts.

People: **We lift them to the Lord.**

Celebrant: Let us give thanks to the Lord our God.

People: **It is right to give God thanks and praise.**

Celebrant: It is right, and a good and joyful thing, always and everywhere to give thanks to you, Father Almighty, Creator of heaven and earth.

Because you sent your beloved Son to redeem us from sin and death, and to make us heirs in him of everlasting life; that when he shall come again in power and great triumph to judge the world, we may without shame or fear rejoice to behold his appearing.

Therefore we praise you, joining our voices with Angels and Archangels and with all the company of heaven, who for ever sing this hymn to proclaim the glory of your Name:

The Sanctus and Benedictus qui venit

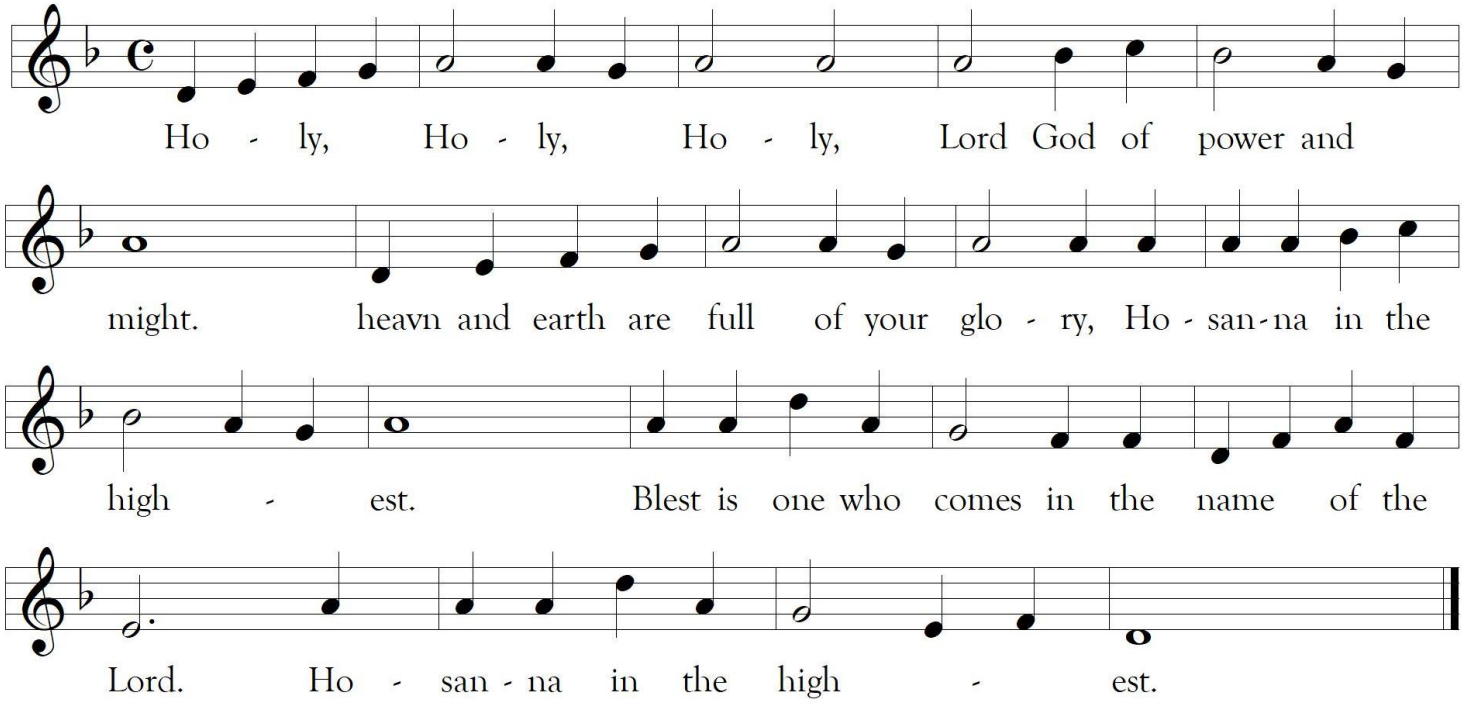

Celebrant: We give thanks to you, O God, for the goodness and love which you have made known to us in creation; in the calling of Israel to be your people; in your Word spoken though the prophets; and above all the Word made flesh, Jesus, your Son. For in these last days you sent him to be incarnate from the Virgin Mary, to be the Savior and Redeemer of the world. In him you have delivered us from evil, and made us worthy to stand before you. In him, you have brought us out of error into truth, out of sin into righteousness, out of death into life.

On the night before he died for us, our Lord Jesus Christ took bread; and when he had given thanks to you, he broke it, and gave it to his disciples, and said, "Take, eat: This is my Body, which is given for you. Do this in remembrance of me."

After supper he took the cup of wine; and when he had given thanks, he gave it to them, and said, "Drink this, all of you: This is my Blood of the new Covenant, which is shed for you and for many for the forgiveness of sins. Whenever you drink it, do this for the remembrance of me."
Therefore, according to his command, O Father,

Celebrant and People:
We remember his death,
We proclaim his resurrection,
We await his coming in glory;

Celebrant: And we offer our sacrifice of praise and thanksgiving to you, O Lord of all; presenting to you, from your creation this bread and this wine.

We pray you, gracious God, to send your Holy Spirit upon these gifts that they may be the Sacrament of the Body of Christ and his Blood of the new Covenant. Unite us to your Son in his sacrifice, that we may be acceptable through him, being sanctified by the Holy Spirit.

In the fullness of time, put all things in subjection under your Christ, and bring us to that heavenly country where, with St. Patrick and all your saints, we may enter the everlasting heritage of your sons and daughters; through Jesus Christ our Lord, the firstborn of all creation, the head of the Church, and the author of our salvation.

By him, and with him, and in him, in the unity of the Holy Spirit all honor and glory are yours, Almighty Father, now and forever. **AMEN.**

The Lord's Prayer

Celebrant: And now, as our Savior Christ has taught us, we are bold to say,
Celebrant and People:
Our Father, who art in heaven, hallowed be thy Name, thy kingdom come, thy will be done, on earth as it is in heaven. Give us this day our daily bread. And forgive us our trespasses, as we forgive those who trespass against us. And lead us not into temptation, but deliver us from evil. For thine is the kingdom, and the power, and the glory, for ever and ever. Amen.

The Breaking of the Bread

A period of silence is kept.

Celebrant: Alleluia. Christ our Passover is sacrificed for us.
People: **Therefore let us keep the feast. Alleluia.**

Celebrant: The Gifts of God for the People of God. Take them in remembrance that Christ died for you, and feed on him in your hearts by faith, with thanksgiving.

Communion Hymn 60 "Creator of the stars of night" Conditor alme siderum

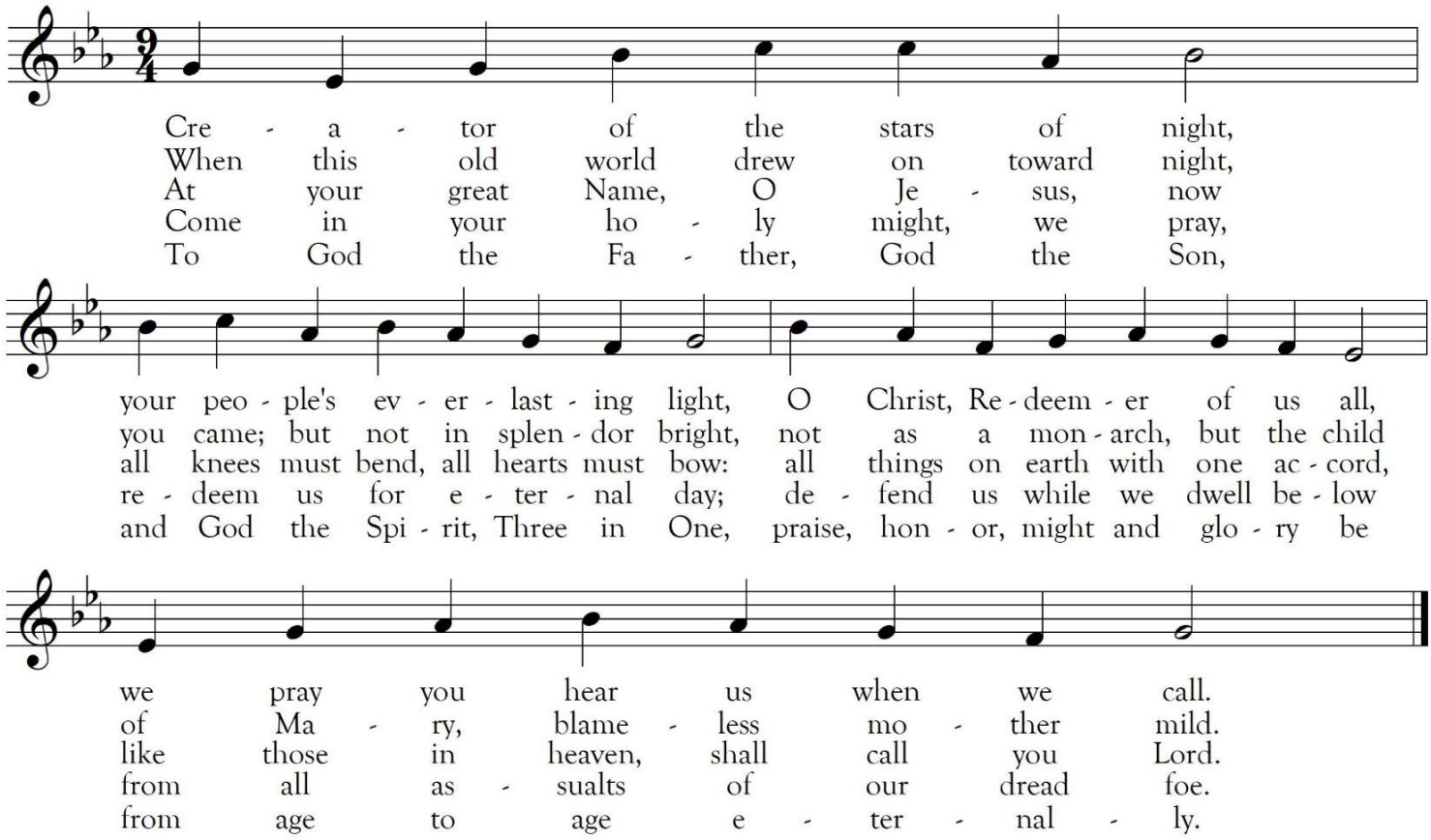

Copyright: From Hymnal 1982 © 1982 the Church Pension Fund. All rights reserved. Used by permission of Church Publishing Inc., New York, NY.

The Post Communion Prayer

Celebrant and People:

Almighty and everliving God, we thank you for feeding us with the spiritual food of the most precious Body and Blood of your Son our Savior Jesus Christ; and for assuring us in these holy mysteries that we are living members of the Body of your Son, and heirs of your eternal kingdom. And now, Father, send us out to do the work you have given us to do, to love and serve you as faithful witnesses of Christ our Lord. To him, to you, and to the Holy Spirit, be honor and glory, now and for ever. Amen.

The Blessing

Recessional Hymn "O promised One of Israel by prophets long foretold" Forest Green

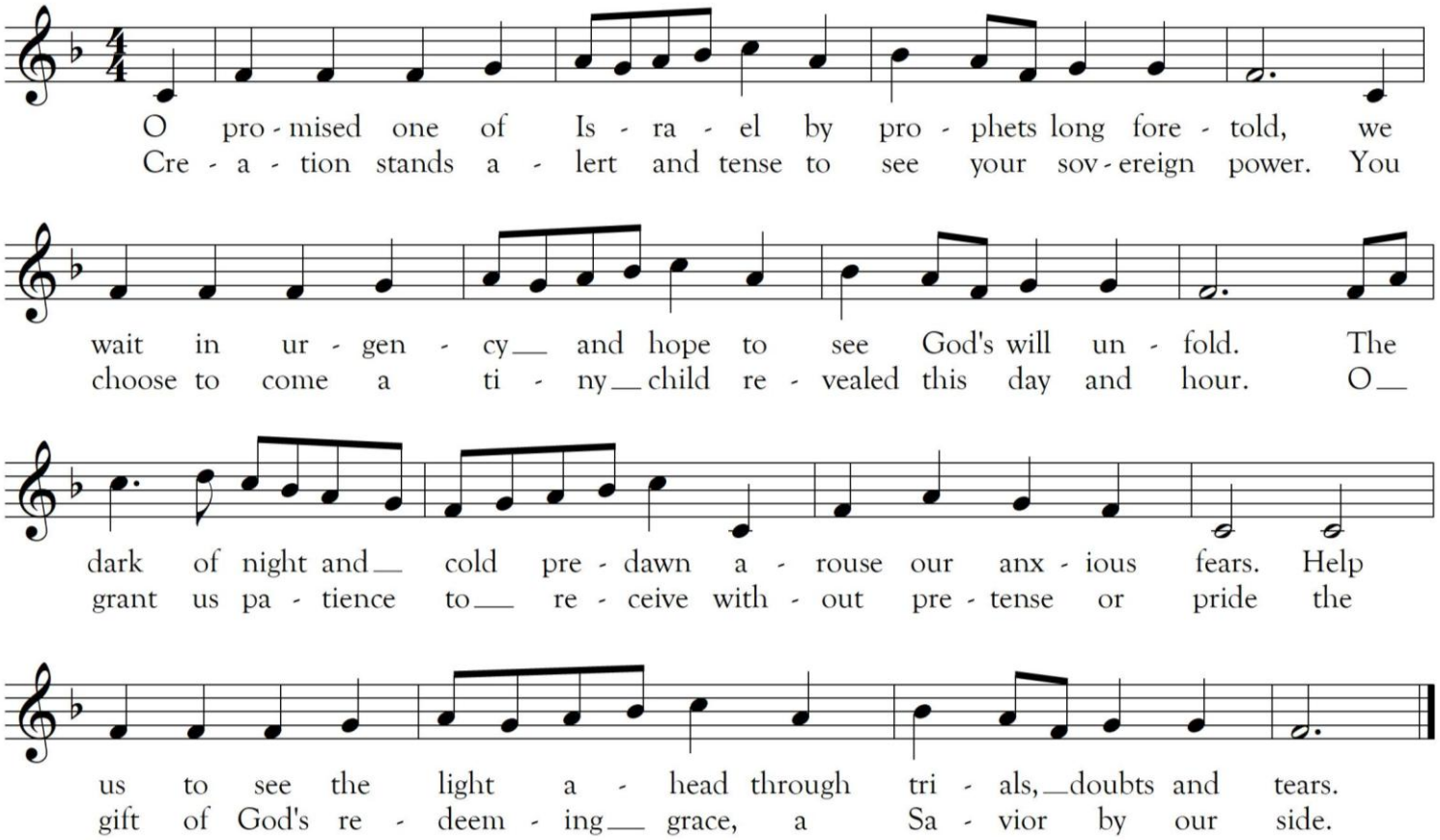

Copyright: Text 1981, Jane Parker Huber; from A Singing Faith, Used by permission.

The Dismissal

Celebrant: Go in peace to love and serve the Lord.

People: **Thanks be to God.**

Postlude Noël X - Grand Jeu et duo L.C. Daquin

ANNOUNCEMENTS

Check out this week's newsletter, including the rector's weekly message, all announcements, and links to volunteer by scanning the QR code.

Music

Thank you, Andy! Always grateful to have our soloists share their talents. Andy grew up in this church and has been treating us to wonderful solos and terrific choir section leading for many years.

And coming up soon…please invite friends and neighbors!

The Eric Byrd Trio in…



Join us for this special holiday event NEXT **Sunday, Dec. 6**

The Eric Byrd Trio has been presenting jazz music from "A Charlie Brown Christmas" for several years and we are delighted to bring them to St. Patrick's again this year.

Bring the kids, have dinner (5:00pm) and watch the classic movie with us at (5:30pm)! Concert begins at 6:00pm.

Want to help sponsor this wonderful event? Just let us know!
adele@stpatrickschurchdc.org

Advent at St. Patrick's

- **Advent I, TODAY** – *Stay and make an Advent Wreath!*
- **Advent II, December 6**
  - Youth Sunday
  - Rummage Sale Jewelry 'Pop Up' and outdoor decorating after the 10:00 a.m. service.
  - "Charlie Brown Christmas" 5:00 – 7:00 (Dinner, movie, concert)
    Want to help sponsor this event? Just let us know!
- **Advent III, December 13**
  - Outdoor decorating after the 10:00 a.m. service
- **Advent IV, December 20**
  - Grate Patrol Sunday
  - Indoor decorating after the 10:00 a.m. service
  - Christmas Pageant Rehearsal
  - Healing Service at 5:00 p.m.

Christmas Pageant Plans!

It is a tradition at St. Patrick's church to stage our Christmas Pageant during the 5pm service on Christmas Eve. Kids of all ages participate but we have title roles open to kids in the older grades. Our 6th graders get first priority since it is their last Pageant opportunity!

If your family will be in town for Christmas Eve, we invite your child to take on one of these roles. Just let us know by **Wednesday, Dec. 9th**, that your child is interested.

(adele@stpatrickschurchdc.org)

We also need adult helpers to guide the kids to their places during the Pageant, and help getting costumes set out on Tuesday, Dec. 22nd.
Let me know if you can help!

Pageant particulars:
1) Rehearse at **11:15 a.m. on Sunday December 20**
2) Title roles arrive at church by **4:30 p.m. on Christmas Eve** for costuming

Have a younger child? Plan on coming to church by **4:45** for costuming.
N-PK: Sheep
1st - 3rd: Angels and Shepherds
4th and 5th: Kings and Queens

Stewardship Campaign for 2027

Thank you to those of you who have submitted your pledge for 2027

John & Alexandra Alderman
Debbie Aurigemma
Lily Batchelder & Peter Maybarduk
Jennifer Becker-Pollet & Adam Pollet
Brian & Anne Bennett
Merilee Bennett
Diane Bitsberger
Tim Bitsberger & Cheryl Crispen
Tom & Kathleen Black
Jean Bolan
Cherry Bourque
Kathleen Breslin
Robert Brookhiser & Mary Fowler
Cheryl Bruner
Jane Byerley
James Carter, Jr. & Jennifer Frost
Suzanne Carter Wynn
Louise Chambers
Mary Clute
Mary Grace Corey
Colleen Crawford & Jay Chittooran
Nicole Chapin & Patrick Duke
Carla Durney
Tricia and Gary Duncan
Lilian Faulhaber & Kwaku Akowuah
Debbie Fickenscher
Elaine Fickenscher
Laura Foggan
Palmer & Mari Foret
Catherine Freedberg
Elizabeth Geffert
Stephen Glazier & Jody Wilson-Glazier
Daniel & Amy Graham
Michelle Green
Joi Grieg
Kim & Beth Griffith
Jocelyn & Richard Hall
Evan Hampson
Trisha Heatherman & Seth Garber
JoLynne Hough & Louis Orphanos
Carol Hylton
Carol Jobusch
Charles Johnson & Martha Johnson
Charlie Johnson
Barbara Kahlow
Keenan Keller & Donna Murphy
John & Melinda Kenney
Tiffany King
Kankunda & Ron Klingenberg
Lesley Krauland
Curtis Legeyt & Kacey Legeyt
Eleni & Adam Lobene
Airlie & Steve Loiaconi
JB Loveland
Jim & Sharon Lowe
Arleen Ballescas-Princivil & Jean-Luc Princivil
Dave & Adele Lynch
Erin Mahan
Monica & Herberth Martinez
Mark Maves & Mary Lou Soller
JB & Kate Meek
Karen Melchar & Benno Schmidt
Sean & Susan Mulvaney
Larry & Brooke Myers
Clarke Nash
Jo Anne Nelson
Jim Neuhauser & Margret Nedelkoff
Marnie Nicholson
Marilyn Nowalk & Steve Kirk
Christine Oblitas

Andrew Ogletree & William Long
Elizabeth Peters
Bill & Carolyn Bain Pugh
Sarah Robinson
Susan Saulny Kenney & Jeff Kenney
Napier & Elizabeth Shelton
Jay & Kathy Sommerkamp
Minjae Song & Marie Lee
Margaret Taylor & Angus Worthing
Jessica Taylor White & Alex White
Martin & Wynne Teel
Ellen & Steven Teplitz
Ellen Terpstra
Mike & Lalie Tongour
Sara & Matthew Tucker
Sara Tucker
Elizabeth Wagner
Craig White
Joe & Nancy White
Maurice White & Renee Devigne
Sylvia Yancey
Carlos Zarabozo & Miren Beitia

We currently have 92 out of 134 possible pledges for a total of $545,793
100% is our goal and we can do it!

'Rummage' Jewelry Pop Up Sale!
Do a little Christmas shopping after the 10:00 a.m. service on December 6
So many beautiful items – stocking stuffers to heirlooms. All items are priced at a Suggested Donation. Proceeds go to our outreach efforts.

Worship & Prayer

Healing Service – Wednesday Mornings at 11:00 a.m. on Zoom

- To learn more contact Carol Hylton (carol.hylton@gmail.com) or see the Wednesday Email

Outreach

Walk Around Food for Friendship Place

Friendship Place in Tenleytown and Samaritan Ministries of Greater Washington in Anacostia both offer "walk-around food" to unhoused people in DC. It is a huge help to have a supply of quick sustenance as they help people with bigger issues, but it can be surprisingly expensive for them to keep items in stock.
Please donate any of the following items - and particularly any protein, soup or fruit with a pull-top container **:**

Individual fruit cups
Granola or cereal bars
Individual microwaveable soups
Tuna ready-to-eat packets
Sandwich cracker packets
Instant oatmeal packets or cereal cups
Instant noodle cups

Scan the QR code to purchase these items on Amazon

We will be collecting in a basket outside the nave on Sundays or you can drop items off to the church office.
Questions – ask Karen Melchar (kfmelchar@gmail.com) or Ellen Terpstra (srwarden@stpatrickschurchdc.org). Want to get involved with this mission? Let us know!

St. Patrick's Prayer List

In your prayers this week, please remember those members of our Parish who are sick or in special need: Herberth Martinez Jr., Yanina Kaminski, Napier Shelton, Sarah Robinson and the Robinson family, Candy Fowler and Bob Brookhiser, Willis Geffert, Louis Orphanos, The Sommerkamp family, Jeffrey Peters and family, Martha Johnson, Jack Murphy, Eleni Lobene, Lisa Barrowclough, Mary Grace Corey, Elizabeth Geffert, Diane Bitsberger, Jalene Spain Thomas and the Thomas family, Bill Pugh, Alec Tongour, Clarke Nash, Chris, Claudia Hill, Barbara, Larry & Melissa Packard, Robert Vaughn, Susan, Peggy Beers, Ron Klingenberg, Jean-Luc Princivil, and Cherry Bourque.

Please pray for our friends and relatives especially: Laura & Charlene, Jarid Smith & family, Lindy Birch Kelly, Randy H, Don Henry, Gary and Debbie, Bob Murphy, Jordan Carey, Scott Smith, Sr., Sara S, Sue Hahlen, Katie Poplos, Russell Clark, Amy Vedd, Magali Rodriguez-Reyes, Nikky, Elizabeth Clemente, Margaret, Cynthia Connor, Monica & Frank Boruch and family, Casela and family, Tyler White, Finn Turner, Gaston DeVigne, Jeannette Chamberlain, Bob Fratkin, William Woodfork, Judy Brinkerhoff, Carlos Mancilla, Margaret McLellan, Glynda Hicks, Ken Sommerkamp, Amanda Simmons, Kerry Plutte, Douglas & Mary Marsteller, Serena Chamberlain, Gloria Zarabozo, Beverly Wagner, Ray Hodil, Rhonda Marsteller, Rose Mahan, Judy Sojourner, Lydia & Bill Matthews, Lola, Beverly Wright, Lalie Eskay, Theresa, Marcia Basler, Hannah Larkin & Family, Cain Hilton, Carl & Shirley Patterson, Allen & Shirley Barrowclough, Vera Wayne, Mary Ruth Byerley, Ashley Curtis**,** Curt Sackman, Don Davidson, Bart Grieg, Linda & Eddie Saulny, Pamela McInnes, David Kerr, Scott Rieger, Pete West, Huddy Mexic, Bill Gurley, Amanda, Grace & Max DeLorme, Fay Gallaher.

Happy Birthday!

November 29: Zara Chittooran, Henry White
December 2: Napier Shelton, Astrid Hounshell
December 3: Sarah Robinson
December 4: Elizabeth Shelton,
December 4: Karen Melchar
December 5: Brooke Myers, Kate Meek

Diocesan Cycle of Prayer:

Nov 29 – The First Sunday of Advent
St. Andrew's, College Park
St. Andrew's, Leonardtown
St. Andrew's Episcopal School and St. Andrew's Lower School, Potomac
Episcopal Church Women
United Thank Offering

Service Participants:

Presider: The Rev. Andrew Ogletree
Preacher: The Rev. Dr. Ann J. Broomell
Readers: TBD (1st)
TBD (Psalm)
TBD (2nd)
TBD (Intercessor)
LEM: Ellen Terpstra
Vestry Person of the Day: Ellen Terpstra
Music: Dr. Adele Lynch
Altar Guild: Ellen Terpstra
Flower Guild: Advent Wreath Making
Ushers: Debbie Fickenscher, Elizabeth Wagner
Sexton: Sergio Soriano

St. Patrick's
EPISCOPAL CHURCH

OUR VESTRY

Ellen Terpstra, *Senior Warden*
Susan Mulvaney, *Junior Warden/Church*
Ellen Teplitz, *Junior Warden/School*
Marilyn Nowalk, *Treasurer*
Donna Murphy, *Clerk*

Eleni Lobene, *Class of 2027*
Susan Saulny Kenney, *Class of 2027*
Seth Garber, *Class of 2027*
JB Meek, *Class of 2028*
Jocelyn Brown Hall, *Class of 2028*
JB Loveland, *Class of 2028*

Maurice White, *Delegate to the Diocesan Convention*
Keenan Keller, *Delegate to the Diocesan Convention*
Charlie Johnson III, *Delegate to the Diocesan Convention (alternate)*

CLERGY AND STAFF

The Rev. Andrew Ogletree, *Rector*
rector@stpatrickschurchdc.org
202-342-2828

The Rev. Dr. Lisa Barrowclough,
Assisting Clergy

The Rev. Amy Yount,
Head Chaplain
younta@stpatsdc.org

Jalene Spain Thomas, *Head of School*
thomasjs@stpatsdc.org
202-342-2805

Dr. Adele Lynch, *Director of Music*
adele@stpatrickschurchdc.org
202-342-2823

Preston Cherouny, *Parish Administrator*
churchoffice@stpatrickschurchdc.org
202-342-2800

Elysha King, *Financial Administrator*
bookkeeper@stpatrickschurchdc.org

THE Episcopal CHURCH

GATHER, SERVE, GROW

stpatrickschurchdc.org | 202-342-2800